

Profile of AllySem

www.allysem.cn

Design House

AllySem is a foreign invested company dedicated in power transistor design and business promotion.

AllySem provides high cost-performance products to add value to customer's business.

Triple-Hi

AllySem strives to provide product with

High Performance

High Quality

&

High Cost-Effective

Guarantee/Service/Creation

Guarantee

-Says it will do;

Service

-To those in need;

Creation

-Nothing impossible, but unexpected.

Simple and Flexible

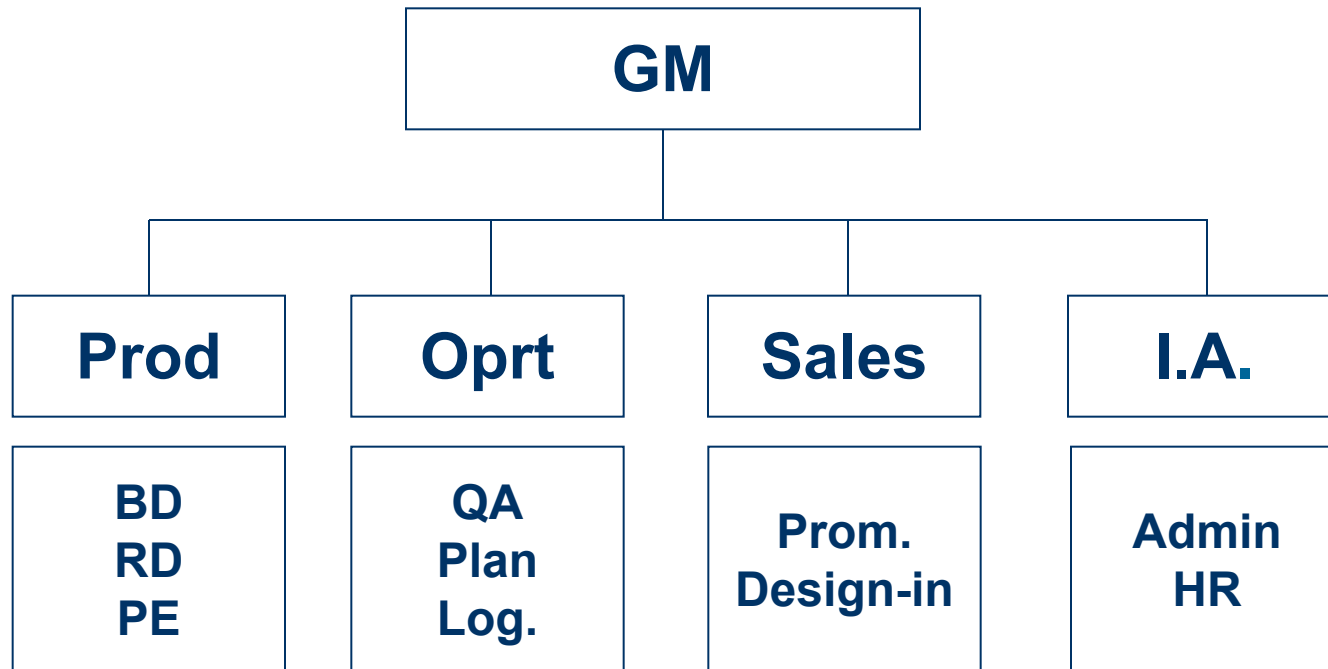

Advanced Technology

TEAM

Come from leading semiconductor companies, and have dedicated in power transistor design for years, led by Dr. Maynard Soe.

FAB

SHHIC and SMIC

PKG

Advanced packages and matured process.

Product Family

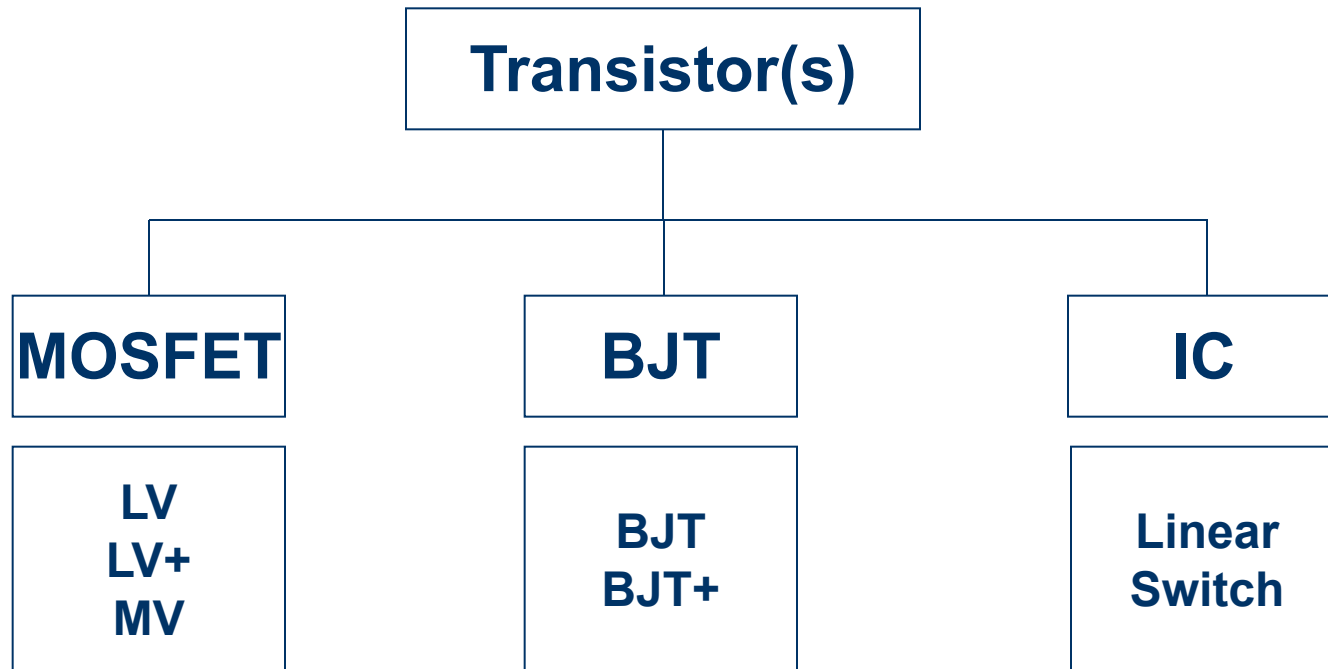

Consumer → Industry

Portable:

Mobile Phone, PND, Smart Watch and Jawbone-UP

Power Supply:

Li-Ion Battery Packs, Chargers, Mobile Power

Motor:

E-tools, Motor Toys

Home Appliances:

TV Set, Air Conditioner, Motor Mill

Industry

Car, Wind Turbine, Electric locomotive

Success Stories



Overseas Agent

Mobicon Holdings Ltd.

Address : 7/F., New Trend Centre, 704 Prince Edward Road East, San Po Kong, Hong Kong

website : www.mobicon.com

contact person : Mr. Ryan Hung

email : ryanhung@mobicon.com

Telephone : 852-2397 8218

Mobicon Electronic Trading (SZ) Ltd.



Mobicon-Remote Electronic Pte Limited (Singapore)

Address : 50 UBI AVE 3, #02-06 FRONTIER SINGAPORE 408866

website : www.mobicon.com.sg

contact person : Mr. Jasmond Chooi

email : jasmond@mobicon.com.my

Telephone : +65 6747 7472

Mantech Electronics (Pty) Limited (South Africa)

Address : 258 Amalthea Road North, Gosforth Park - Amalthea Sector,

Germiston - 2094, South Africa

website : www.mantech.co.za

contact person : Mr. Manuel Moutinho

email : mm@mantech.co.za

Telephone : +2711 493 9307

Swan Electrical Distributors (South Africa)

Address : 362 Roan Crescent, Corporate Park North, Midrand, 1685 South Africa

website : swan-electric.co.za

contact person : Mr. Steve Schwartz

email : Steve@swan-electric.co.za

Telephone : 27 (0)11 314 0202

Thank U !

